

PLAN SHOWING THE PROPOSED DWELLING HOUSE AT P. NO 377A, S. NO 98/4, "SRINIVASA NAGAR," MADIPAKKAM VILLAGE, SAIDAPET TALUK, CHINGLEPUT M.G.R. DIST. ULLAGARAM - PUZHIVAKKAM TOWN PANCHAYAT. SCALE: 1"=8'0" @ 1/100.

JOINERIES:

D	DOOR	3'3" x 5'6"	1.00 x 1.98	PROPOSED
D1	"	3'0" x 6'6"	.91 x 1.98	ROAD
D2	"	2'6" x 6'6"	.76 x 1.98	BOUNDARY
W	WINDOW	5'0" x 4'6"	1.52 x 1.22	
W1	"	4'6" x 4'6"	1.37 x 1.22	
V	VENTILATOR	3'6" x 2'6"	.91 x .61	

TOTAL PLOT AREA: 2432 SFT / 225.93 SM².
 PLINTH AREA: 816 SFT / 75.22 SM².
 PLOT NO 377A AREA: 1216 SFT / 112.96 M².
 PLOT NO 377B AREA: 1216 SFT / 112.96 M².



OWNER

Surveying plan
 A, 127105/95
 R. Mohan Rao, D.C.E.,
 LICENSED SURVEYOR
 Corporation of Madras
 REG. No. 14
 AMBATTUR TOWNSHIP
 ALANDUR MUNICIPALITY
 Consulting Engineer
 Office: 15, Madley Road,
 T. NAGAR, MADRAS - 600 017.

A/20202/88/96
 Planning Permit No. **APPROVED**
 SUBJECT TO THE CONDITIONS IN THIS OFFICE LETTER.
 No. A/127105/95 Date: 6-3-96
 FOR MEMBER SECRETARY
 MADRAS METROPOLITAN
 DEVELOPMENT AUTHORITY
 MADRAS - 600 008.



FRONT ELEVATION.

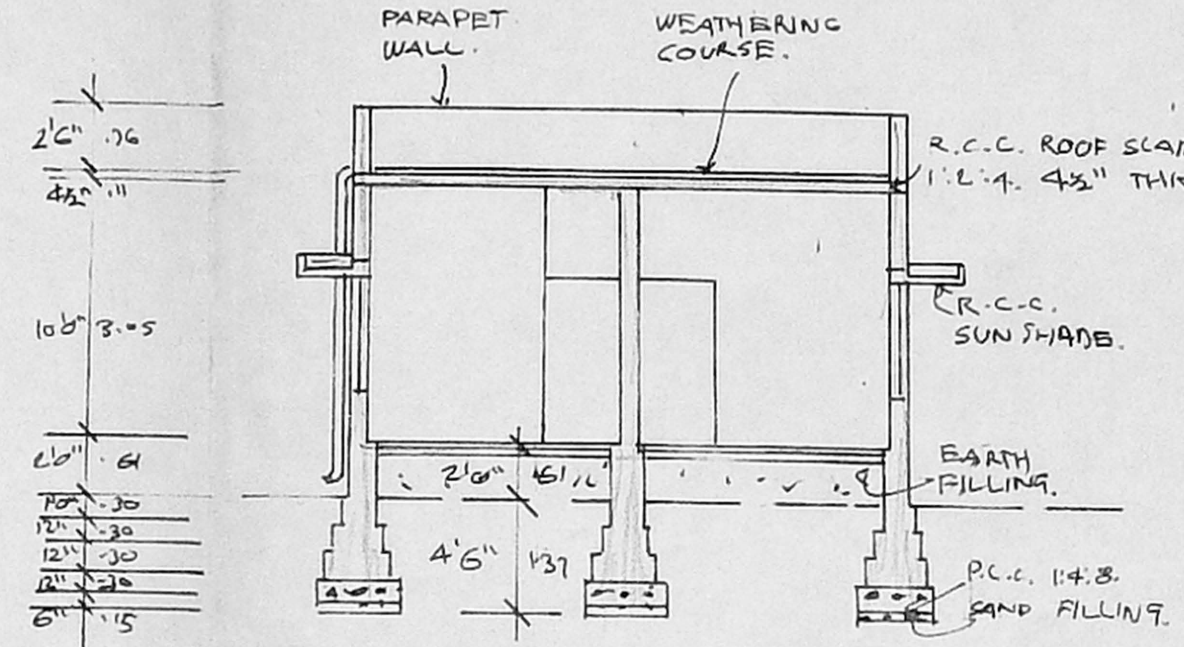

SECTION ON A-A'

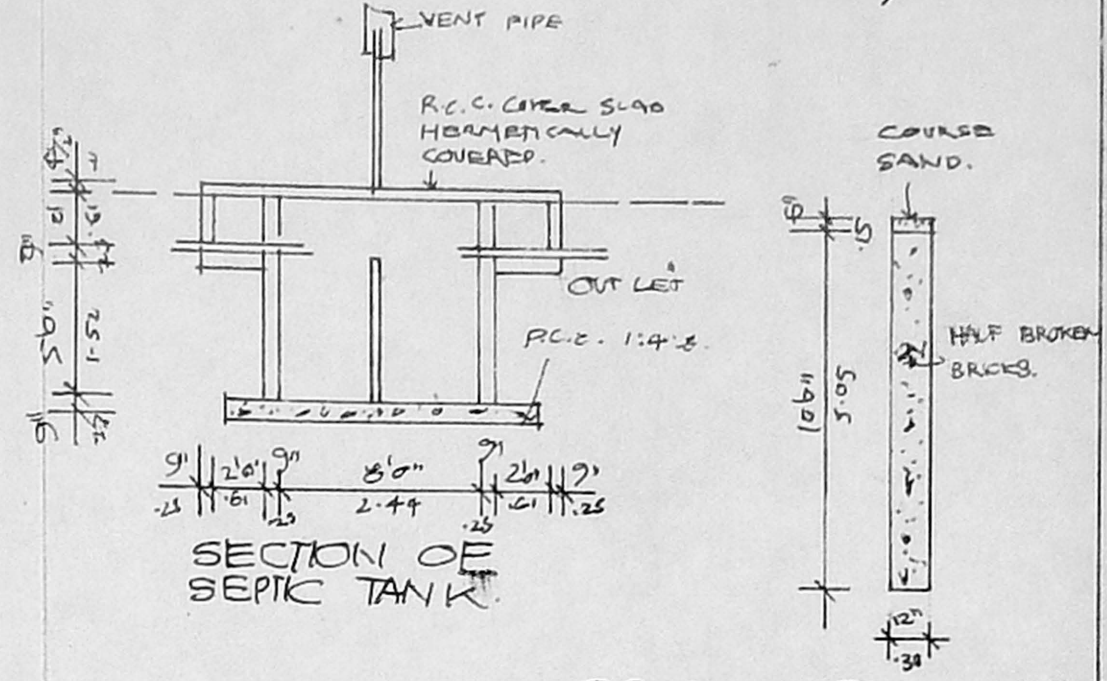

SECTION OF RAINWATER STORAGE.

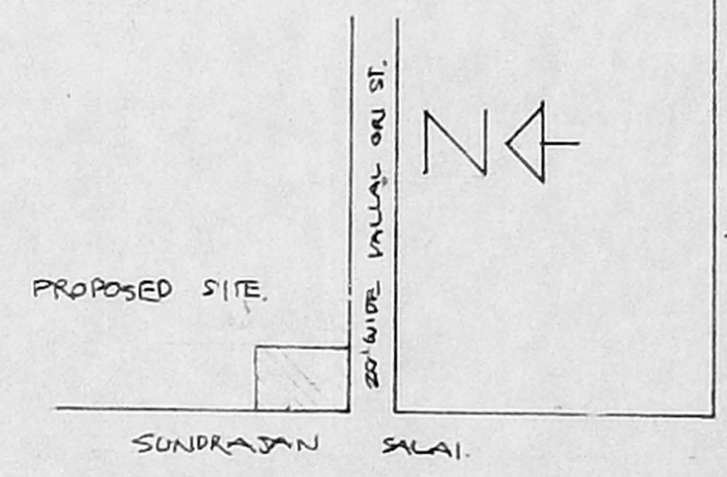

KEY PLAN (N-TS)

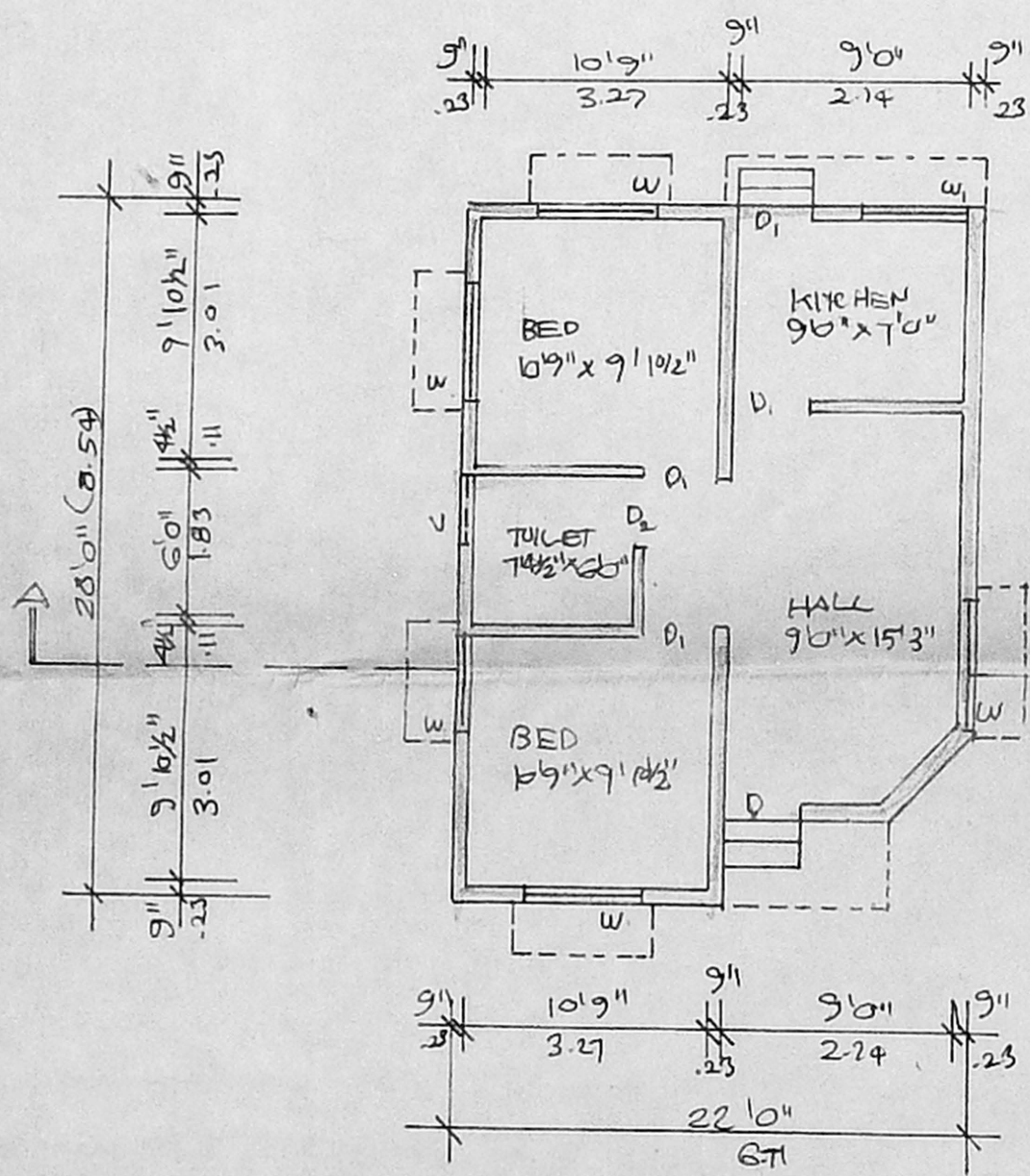

GROUND FLOOR PLAN.

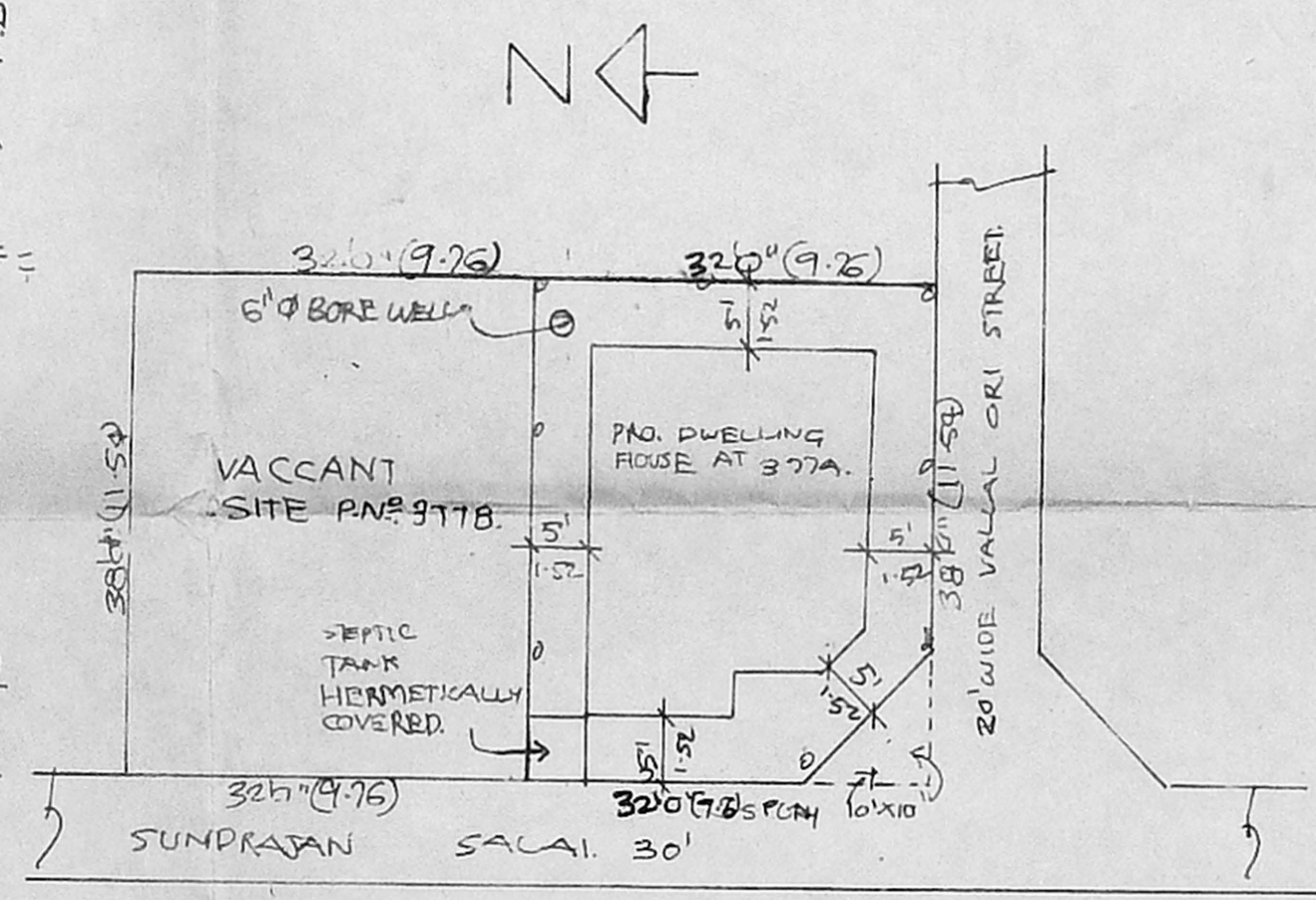

SUB DIVISION CUM RESIDUARY PLAN DETAILS.